

P E R M I T

CITY OF NAPOLEON
255 W. RIVERVIEW AVE
NAPOLEON, OHIO 43545

DIVISION OF BUILDING & ZONING
PH (419) 592-4010
FAX (419) 599-8393

PERMIT NO: 1622

DATE ISSUED: 05-19-03

ISSUED BY: BND

JOB LOCATION: 1012 WOODLAWN AVE

EST. COST: 2500.00

LOT #:

SUBDIVISION NAME:

OWNER: WESTHOVEN, JASON
ADDRESS: 1012 WOODLAWN AVE
CSZ: NAPOLEON, OH 43545
PHONE: 419-592-7598

AGENT: SELF
ADDRESS:
CSZ:
PHONE:

USE TYPE - RESIDENTIAL:

OTHER:

ZONING INFORMATION

DIST: LOT DIM: AREA: FYRD: SYRD: RYRD:
MAX HT: # PKG SPACES: # LOADING SP: MAX LOT COV:

BOARD OF ZONING APPEALS:

WORK TYPE - NEW: REPLMNT: ADD'N: ALTER: REMODEL:

WORK INFORMATION

SIZE - LGTH: WIDTH: STORIES: LIVING AREA SF:
GARAGE AREA SF: HEIGHT: BLDG VOL DEMO PERMIT:

WORK DESCRIPTION
DECK 2 STORY
8X25

FEE DESCRIPTION	PAID DATE	FEE AMOUNT DUE
BUILDING PERMIT		27.00

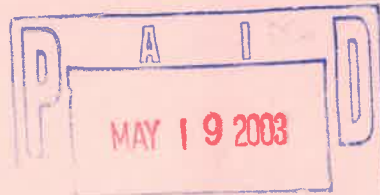

CITY OF NAPOLEON

TOTAL FEES DUE

27.00

DATE

APPLICANT SIGNATURE

P E R M I T

CITY OF NAPOLEON
255 W. RIVERVIEW AVE
NAPOLEON, OHIO 43545

DIVISION OF BUILDING & ZONING
PH (419) 592-4010
FAX (419) 599-8393

PERMIT NO: 1622

DATE ISSUED: 05-19-03

ISSUED BY: BND

JOB LOCATION: 1012 WOODLAWN AVE

EST. COST: 2500.00

LOT #:

SUBDIVISION NAME:

OWNER: WESTHOVEN, JASON
ADDRESS: 1012 WOODLAWN AVE
CSZ: NAPOLEON, OH 43545
PHONE: 419-592-7598

AGENT: SELF
ADDRESS:
CSZ:
PHONE:

USE TYPE - RESIDENTIAL:

OTHER:

ZONING INFORMATION

DIST: LOT DIM: AREA: FYRD: SYRD: RYRD:
MAX HT: # PKG SPACES: # LOADING SP: MAX LOT COV:

BOARD OF ZONING APPEALS:

WORK TYPE - NEW: REPLMNT: ADD'N: ALTER: REMODEL:

WORK INFORMATION

SIZE - LGTH: WIDTH: STORIES: LIVING AREA SF:
GARAGE AREA SF: HEIGHT: BLDG VOL DEMO PERMIT:

WORK DESCRIPTION
DECK 2 STORY
8X25

WHICH SIDE OF HOUSE NO SITE PLAN

FEE DESCRIPTION PAID DATE FEE AMOUNT DUE
BUILDING PERMIT 27.00

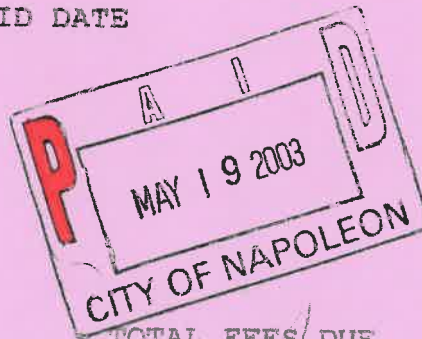

TOTAL FEES DUE 27.00

DATE

APPLICANT SIGNATURE

Jason
 Cheskum
 1012 Ludlow
 Ave. Noroton
 Ct 06355
 419-598-7596



2x10 Floor
 2x8 Samsen Hangers
 Set in 2x8 Samsen Hangers

Materials

2x10 But
 2x8 floor joists
 2x6 wall
 2x4 other
 2x8 Samsen Hangers
 Set in 2x8 Samsen Hangers

fasteners

2x8 hangers (Galv. steel)
 6D Galv. skunk nails
 1 1/2\"/>

7'10"

PLAT OF SURVEY FOR AMELIA DIETRICH ESTATE

PART OF LOT 87 IN MARY DODD'S SECOND ADDITION TO THE CITY OF NAPOLEON, HENRY COUNTY, OHIO

LEGEND

- A - 1/2" IRON PIPE FOUND
- B - IRON PIN & CAP SET ON LINE A - A EXTENDED
- C - 1 1/2" IRON PIPE FOUND
- D - 5/8" IRON PIN FOUND
- E - IRON PIN & CAP SET PARALLEL WITH LINE A - C - D
- F - STONE & IRON PIN FOUND
- G - STONE FOUND
- H - IRON PIN & CAP SET ON LINE E - F

DWG. No. D-95457-5

DATE: DEC. 1, 1995

SCALE: 1" = 50'

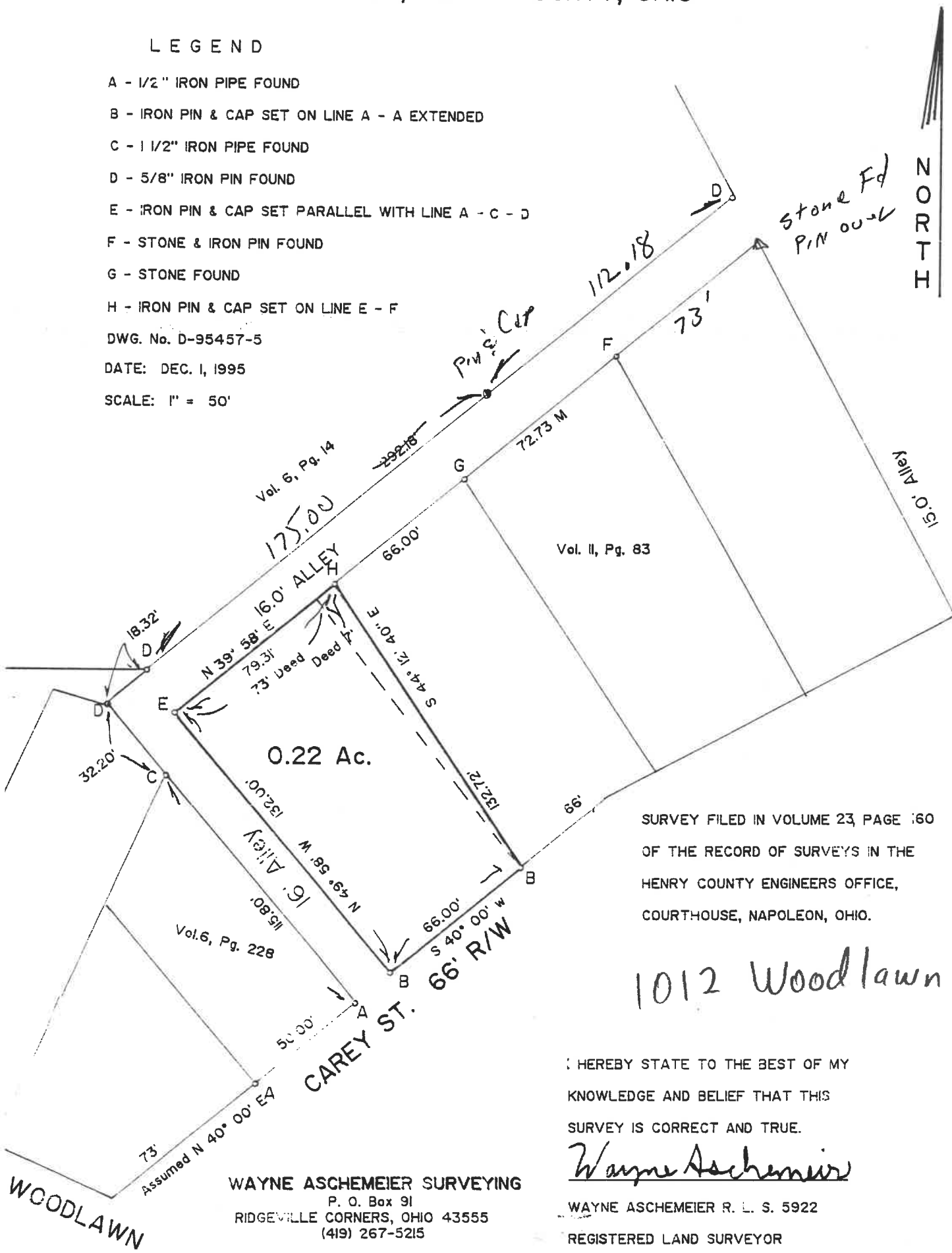

SURVEY FILED IN VOLUME 23, PAGE 160 OF THE RECORD OF SURVEYS IN THE HENRY COUNTY ENGINEERS OFFICE, COURTHOUSE, NAPOLEON, OHIO.

1012 Woodlawn

I HEREBY STATE TO THE BEST OF MY KNOWLEDGE AND BELIEF THAT THIS SURVEY IS CORRECT AND TRUE.

Wayne Aschemeier

WAYNE ASCHEMEIER R. L. S. 5922

REGISTERED LAND SURVEYOR

WAYNE ASCHEMEIER SURVEYING
P. O. Box 91
RIDGEVILLE CORNERS, OHIO 43555
(419) 267-5215

WOODLAWN